

Lower Thames Crossing

6.2 Environmental Statement Figures

Figure 2.2 - Project Proposals

APFP Regulation 5(2)(a)
Infrastructure Planning
(Applications: Prescribed Forms and Procedure)
Regulations 2009
Volume 6

DATE: October 2022

Planning Inspectorate Scheme Ref: TR010032
Application Document Ref: TR010032/APP/6.2

VERSION: 1.0

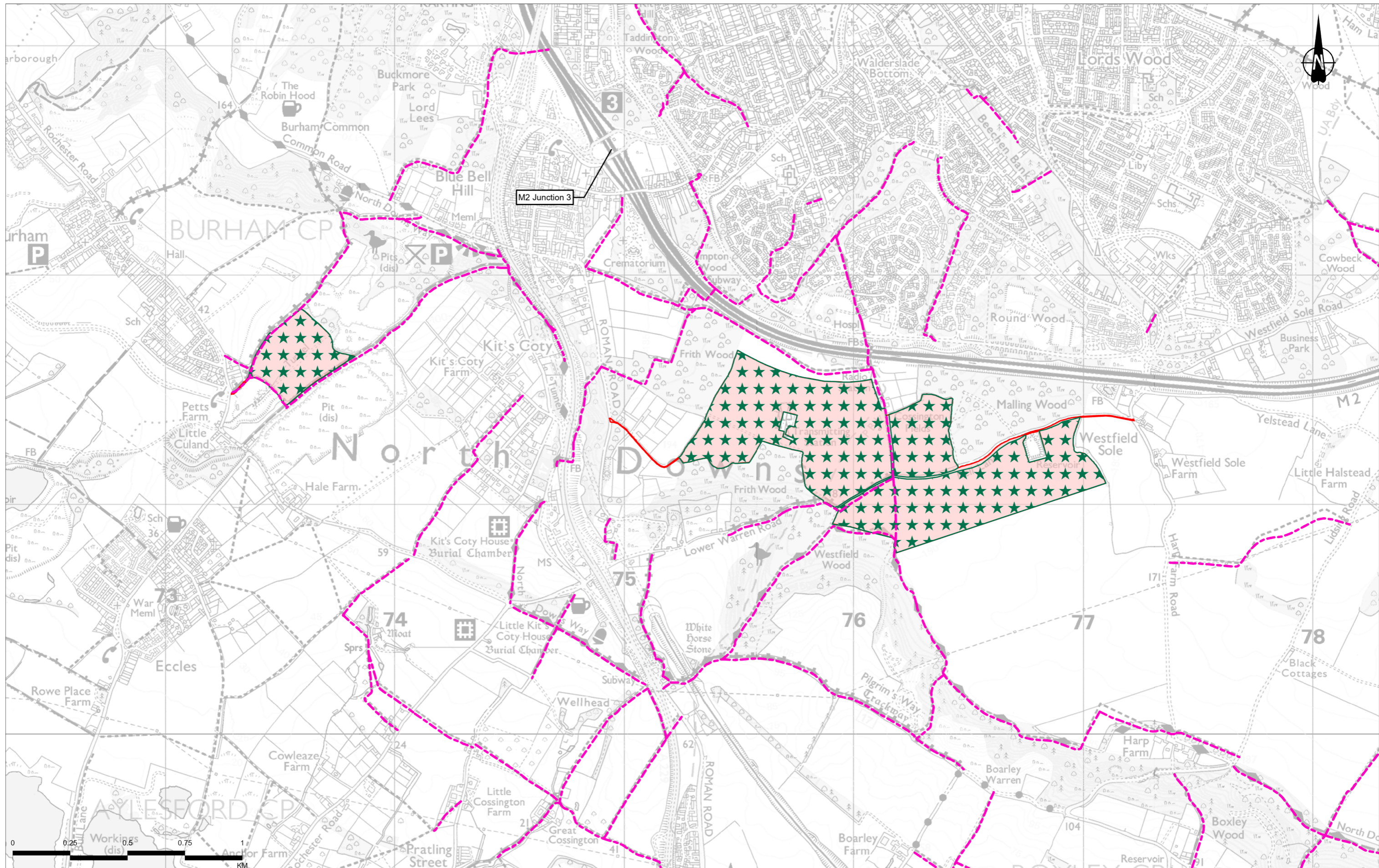

P01	S8	20/10/2022	DCO Application	SW	LN	BF
Rev	Status	Rev. Date	Purpose of revision	Drawn	Checked	Approved

Legend Order Limits Operational zones Existing Public Rights of Way Proposed Public Rights of Way and upgrades Pegasus crossing - new Signalled crossing - new Uncontrolled crossing - new Footpath - new Shared use route (pedestrian/cycle) Permissive pedestrian cycle route - new Bridleway - new Bridleway - upgrade Permissive bridleway - new Existing permissive bridleway resurfaced Shared use route (pedestrian/cycle/horse-riders) Diverted footpath/permissive bridleway use Byway - upgrade Proposed utility diversions Multi-utility networks - permanent alignment Existing overhead cables to be removed Modified or new HV tower Existing HV tower to be removed Overhead electricity works - permanent alignment Gas networks - permanent alignment Proposed acoustic barrier Main river diversion Ordinary watercourse/ditch diversion Proposed hedgerow Flood compensation area Proposed grassland planting Proposed woodland planting Proposed Ancient Woodland mitigation planting Proposed Nitrogen deposition compensation planting Current Alignment (DR3.3D) Alignment Earthworks

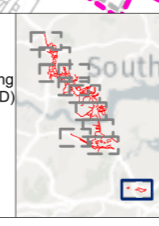

Client

Project

LOWER THAMES CROSSING

Status	DCO APPLICATION	Original Size	A3	Revision	P01
Application Document Number	TR010032/APP/6.2	Scale	1:15,000		
Drawing Title	Figure 2.2 - Project proposals				
Page 1 of 11					
Drawing Number	HE540039-CJV-EGN-SZP_EGNE00000000-DR-LE-50002				

Z:\Environment\Environmental Statement\02_Project Description\HE540039-CJV-EGN-SZP_EGNE00000000-DR-LE-50002-2_2_apr

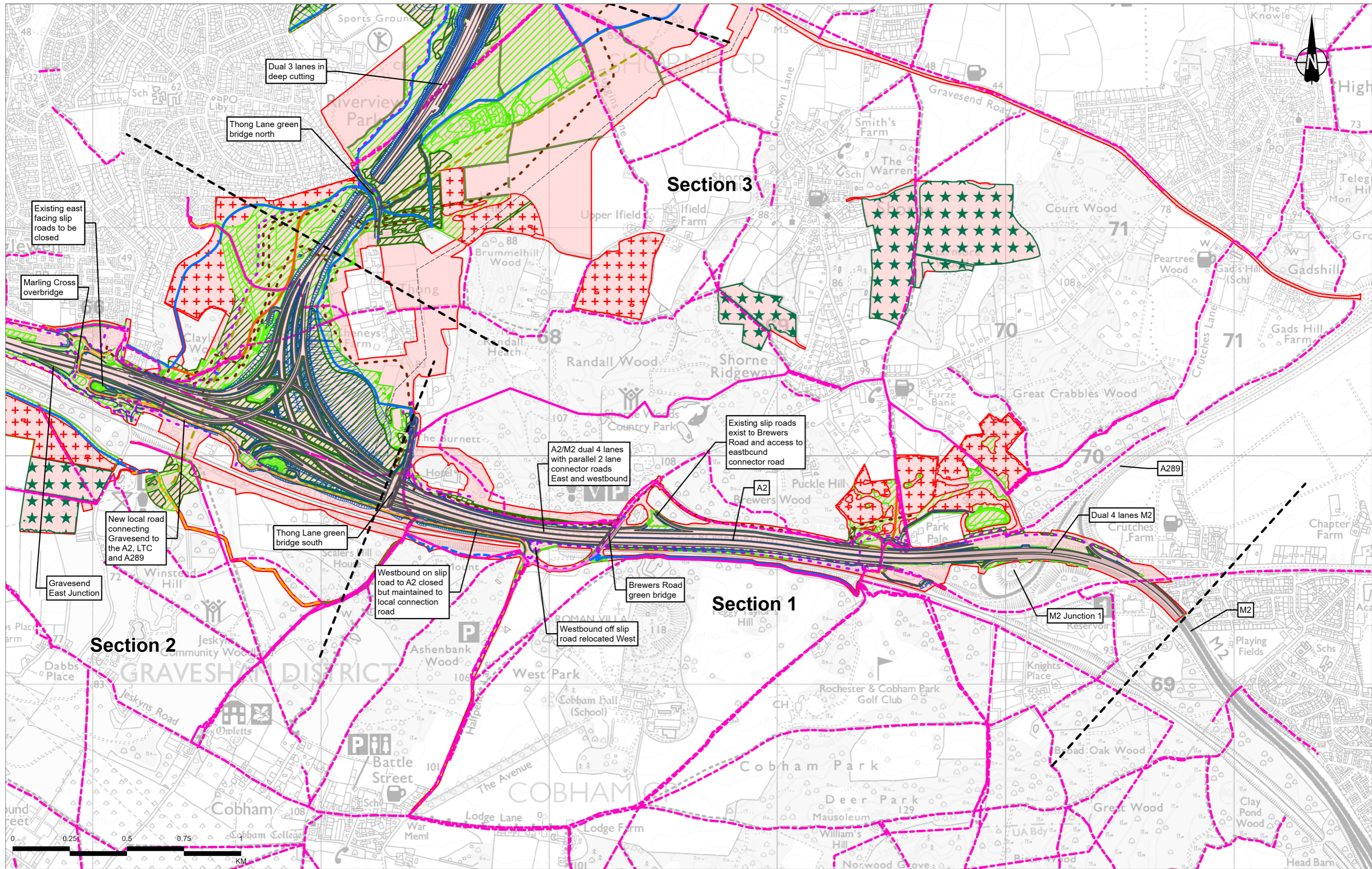

Legend Order Limits Operational zones Existing Public Rights of Way Proposed Public Rights of Way and upgrades Pegasus crossing - new Signalled crossing - new		Uncontrolled crossing - new Footpath - new Shared use route (pedestrian/cycle) Permissive pedestrian cycle route - new Bridleway - new		Bridleway - upgrade Permissive bridleway - new Existing permissive bridleway resurfaced (pedestrian/cycle/horse-riders)		Diverted footpath/permissive bridleway use Byway - upgrade Proposed utility diversions Multi-utility networks - permanent alignment		Existing overhead cables to be removed Modified or new HV tower Existing HV tower to be removed Overhead electricity works - permanent alignment		Gas networks - permanent alignment Proposed acoustic barrier Main river diversion Ordinary watercourse/ditch diversion Proposed hedgerow		Flood compensation area Proposed grassland planting Proposed woodland planting Proposed Ancient Woodland mitigation planting		Proposed Nitrogen deposition compensation planting Current Alignment (DR3.3D) Alignment Earthworks		Client 	Status DCO APPLICATION Application Document Number TR010032/APP/6.2 Drawing Title Figure 2.2 - Project proposals Page 2 of 11 Drawing Number HE540039-CJV-EGN-SZP_EGNE0000000-DR-LE-50002	Original Size A3 Revision P01 Scale 1:15,000
--	--	--	--	--	--	---	--	---	--	--	--	---	--	---	--	------------	---	---

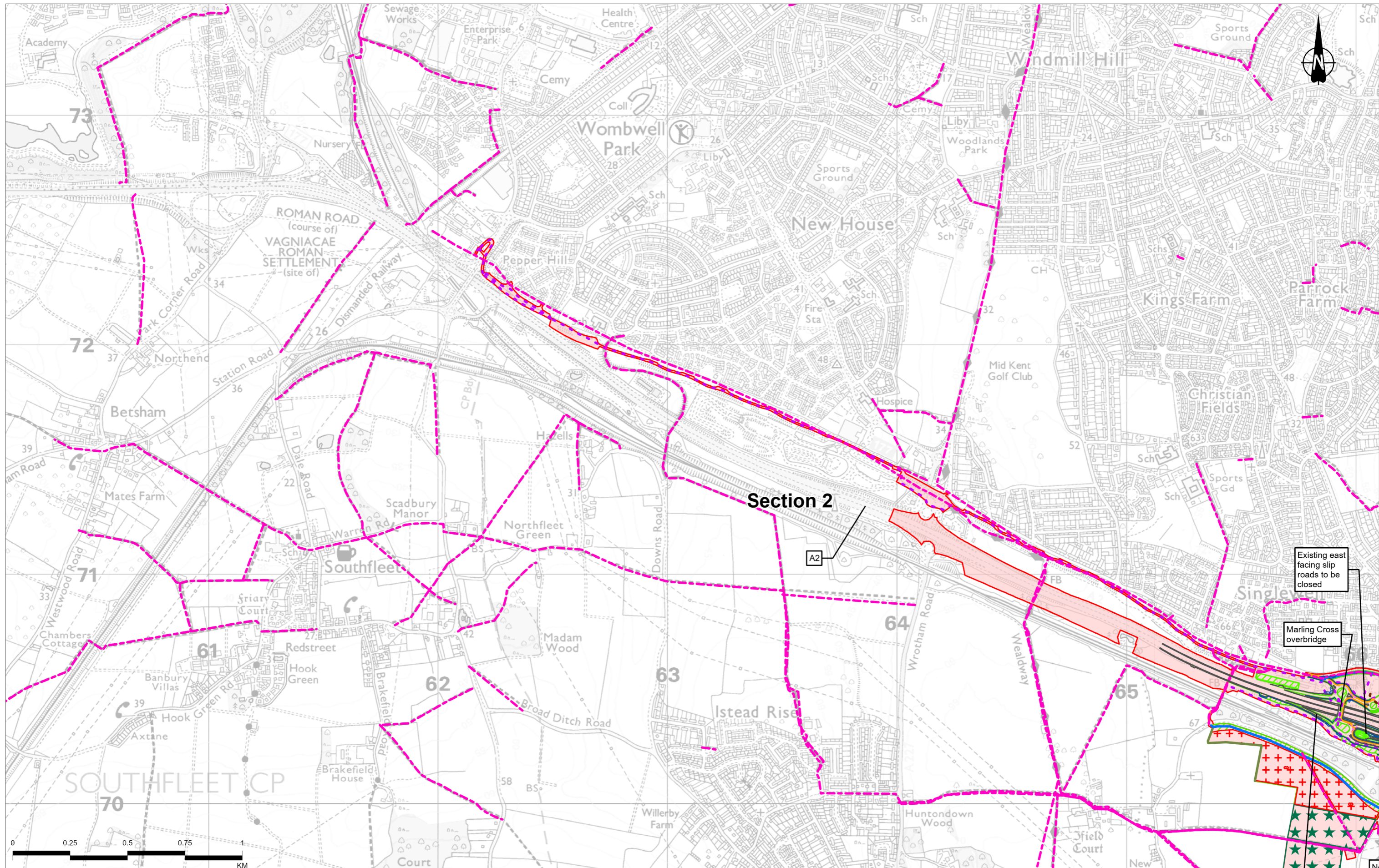

Contains Ordnance Survey data © Crown copyright and database rights 2022. Ordnance Survey 100030649

P01	S8	20/10/2022	DCO Application	SW	LN	BF
Rev	Status	Rev. Date	Purpose of revision	Drawn	Checked	Approved

Legend Order Limits Operational zones Existing Public Rights of Way Proposed Public Rights of Way and upgrades Pegasus crossing - new Signalled crossing - new Uncontrolled crossing - new Footpath - new Shared use route (pedestrian/cycle) Permissive pedestrian cycle route - new Bridleway - upgrade Permissive bridleway - new Existing permissive bridleway resurfaced Shared use route (pedestrian/cycle/horse-riders) Diverted footpath/permissive bridleway use Byway - upgrade Multi-utility networks - permanent alignment Existing overhead cables to be removed Modified or new HV tower Existing HV tower to be removed Overhead electricity works - permanent alignment Gas networks - permanent alignment Proposed acoustic barrier Main river diversion Ordinary watercourse/ditch diversion Proposed hedgerow Flood compensation area Proposed grassland planting Proposed woodland planting Proposed Ancient Woodland mitigation planting Proposed Nitrogen deposition compensation planting Current Alignment (DR3.3D) Alignment Earthworks
--

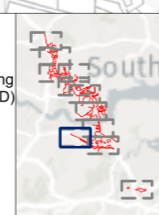

Client: national highways

Project: LOWER THAMES CROSSING

Status	DCO APPLICATION	Original Size	A3	Revision	P01
Application Document Number	TR010032/APP/6.2	Scale	1:15,000		
Drawing Title	Figure 2.2 - Project proposals				
Page 3 of 11					
Drawing Number	HE540039-CJV-EGN-SZP_EGNE00000000-DR-LE-50002				

Z:\Environment\Environmental Statement\02_Project Description\HE540039-CJV-EGN-SZP_EGNE00000000-DR-LE-50002 - 2_2_apr

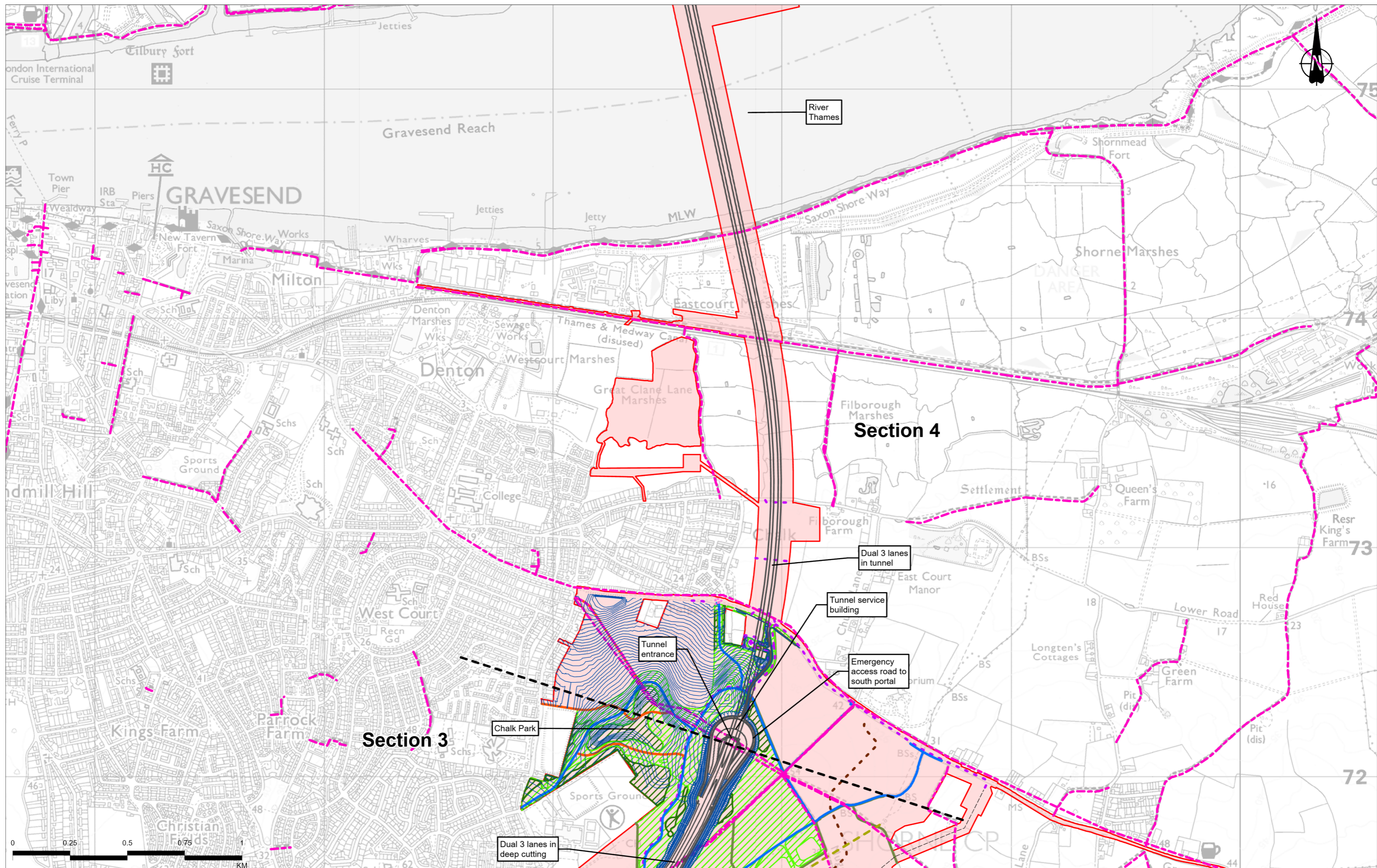

Legend Order Limits Operational zones Existing Public Rights of Way Proposed Public Rights of Way and upgrades Pegasus crossing - new Signalled crossing - new Uncontrolled crossing - new Footpath - new Shared use route (pedestrian/cycle) Permissive pedestrian cycle route - new Bridleway - new Bridleway - upgrade Permissive bridleway - new Existing permissive bridleway resurfaced Shared use route (pedestrian/cycle/horse-riders) Diverted footpath/permissive bridleway use Byway - upgrade Proposed utility diversions Multi-utility networks - permanent alignment Existing overhead cables to be removed Modified or new HV tower Existing HV tower to be removed Overhead electricity works - permanent alignment Gas networks - permanent alignment Proposed acoustic barrier Main river diversion Ordinary watercourse/ditch diversion Proposed hedgerow Flood compensation area Proposed grassland planting Proposed woodland planting Proposed Ancient Woodland mitigation planting Proposed Nitrogen deposition compensation planting Current Alignment (DR3.3D) Alignment Earthworks		Client 	Status DCO APPLICATION Application Document Number TR010032/APP/6.2 Drawing Title Figure 2.2 - Project proposals Page 4 of 11 Drawing Number HE540039-CJV-EGN-SZP_EGNE00000000-DR-LE-50002
P01 S8 20/10/2022 DCO Application SW LN BF Rev Status Rev Date Purpose of revision Drawn Checkd Apprvd		Project LOWER THAMES CROSSING 	

Z:\Environment\Environmental Statement\02_Project Description\HE540039-CJV-EGN-SZP_EGNE00000000-DR-LE-50002 - 2_2_apr

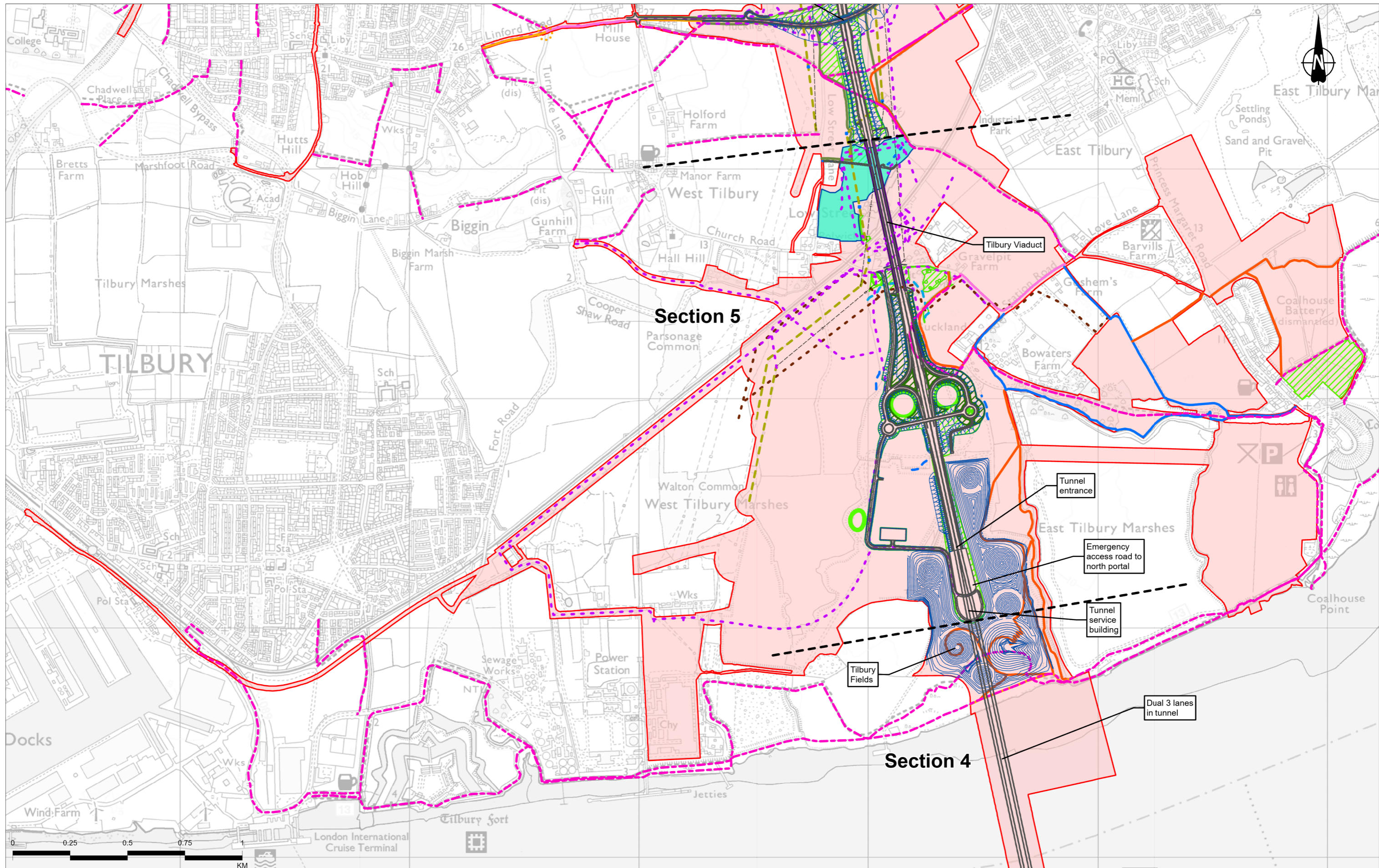

P01	S8	20/10/2022	DCO Application	SW	LN	BF
Rev	Status	Rev. Date	Purpose of revision	Drawn	Checked	Approved

Legend Order Limits Operational zones Existing Public Rights of Way Proposed Public Rights of Way and upgrades Pegasus crossing - new Signalled crossing - new Uncontrolled crossing - new Footpath - new Shared use route (pedestrian/cycle) Permissive pedestrian cycle route - new Bridleway - new Bridleway - upgrade Permissive bridleway - new Existing permissive bridleway resurfaced Shared use route (pedestrian/cycle/horse-riders) Diverted footpath/permissive bridleway use Byway - upgrade Multi-utility networks - permanent alignment Existing overhead cables to be removed Modified or new HV tower Existing HV tower to be removed Overhead electricity works - permanent alignment Gas networks - permanent alignment Proposed acoustic barrier Main river diversion Ordinary watercourse/ditch diversion Proposed hedgerow Flood compensation area Proposed grassland planting Proposed woodland planting Proposed Ancient Woodland mitigation planting Proposed Nitrogen deposition compensation planting Current Alignment (DR3.3D) Alignment Earthworks

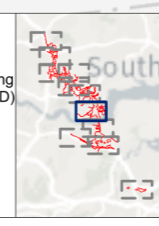

Client: **national highways**

Project: **LOWER THAMES CROSSING**

Status	DCO APPLICATION	Original Size	A3	Revision	P01
Application Document Number	TR010032/APP/6.2	Scale	1:15,000		
Drawing Title	Figure 2.2 - Project proposals				
Drawing Number	HE540039-CJV-EGN-SZP_EGNE00000000-DR-LE-50002				

Z:\Environment\Environmental Statement\02_Protect Description\HE540039-CJV-EGN-SZP_EGNE00000000-DR-LE-50002 - 2_2.aprx

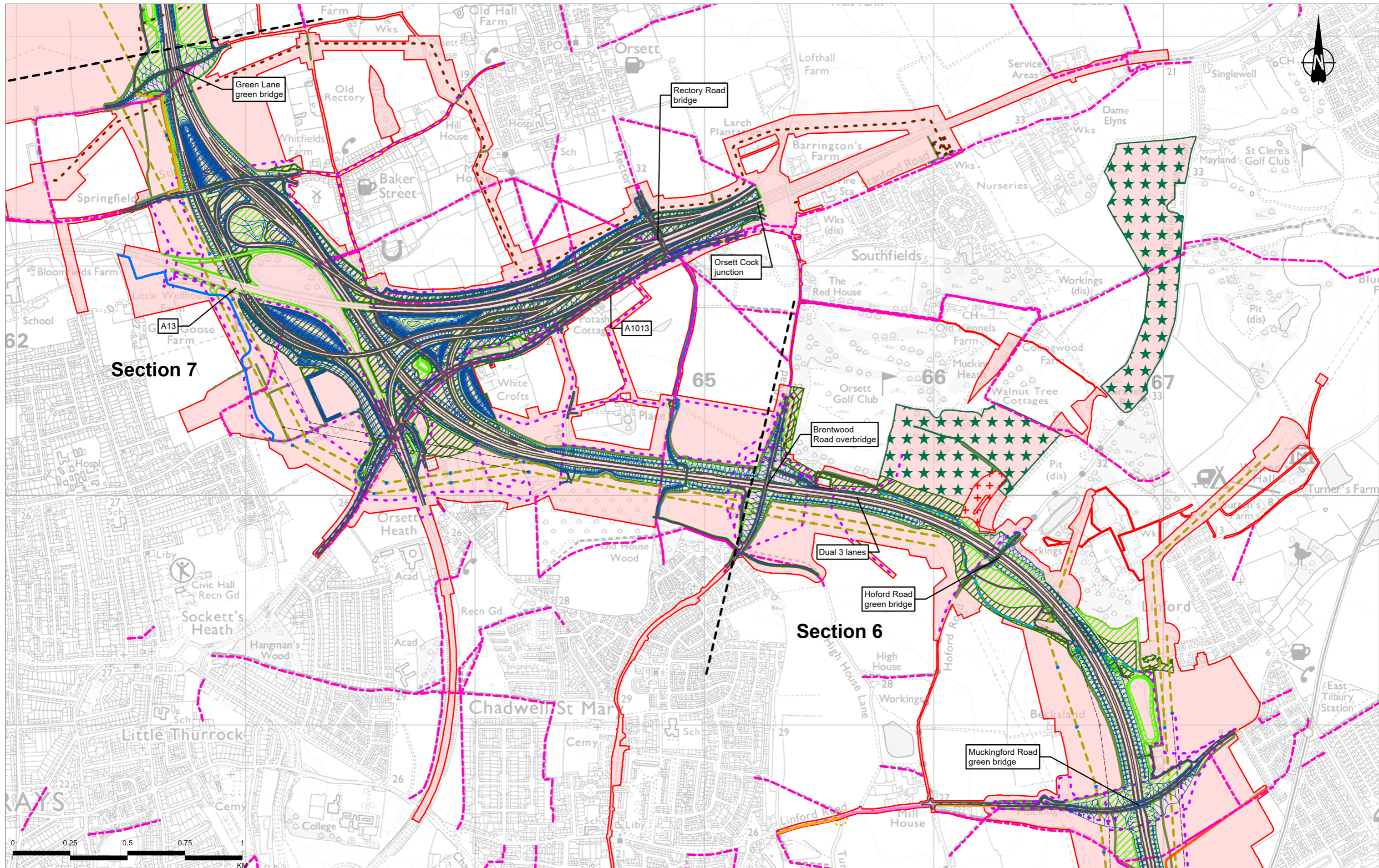

P01	S8	20/10/2022	DCO Application	SW	LN	BF
Rev	Status	Rev. Date	Purpose of revision	Drawn	Checked	Approved

Legend Order Limits Operational zones Existing Public Rights of Way Proposed Public Rights of Way and upgrades Pegasus crossing - new Signalled crossing - new Uncontrolled crossing - new Footpath - new Shared use route (pedestrian/cycle) Permissive pedestrian cycle route - new Bridleway - new Bridleway - upgrade Permissive bridleway - new Existing permissive bridleway resurfaced Shared use route (pedestrian/cycle/horse-riders) Diverted footpath/permissive bridleway use Byway - upgrade Proposed utility diversions Multi-utility networks - permanent alignment Existing overhead cables to be removed Modified or new HV tower Existing HV tower to be removed Overhead electricity works - permanent alignment Gas networks - permanent alignment Proposed acoustic barrier Main river diversion Ordinary watercourse/ditch diversion Proposed hedgerow Flood compensation area Proposed grassland planting Proposed woodland planting Proposed Ancient Woodland mitigation planting Proposed Nitrogen deposition compensation planting Current Alignment (DR3.3D) Alignment Earthworks

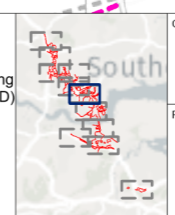

Client: national highways

Project: LOWER THAMES CROSSING

Status	DCO APPLICATION	Original Size	A3	Revision	P01
Application Document Number	TR010032/APP/6.2	Scale	1:15,000		
Drawing Title	Figure 2.2 - Project proposals				
Page 6 of 11					
Drawing Number	HE540039-CJV-EGN-SZP_EGNE00000000-DR-LE-50002				

Z:\Environment\Environmental Statement\02_Project Description\HE540039-CJV-EGN-SZP_EGNE00000000-DR-LE-50002 - 2_2_apr

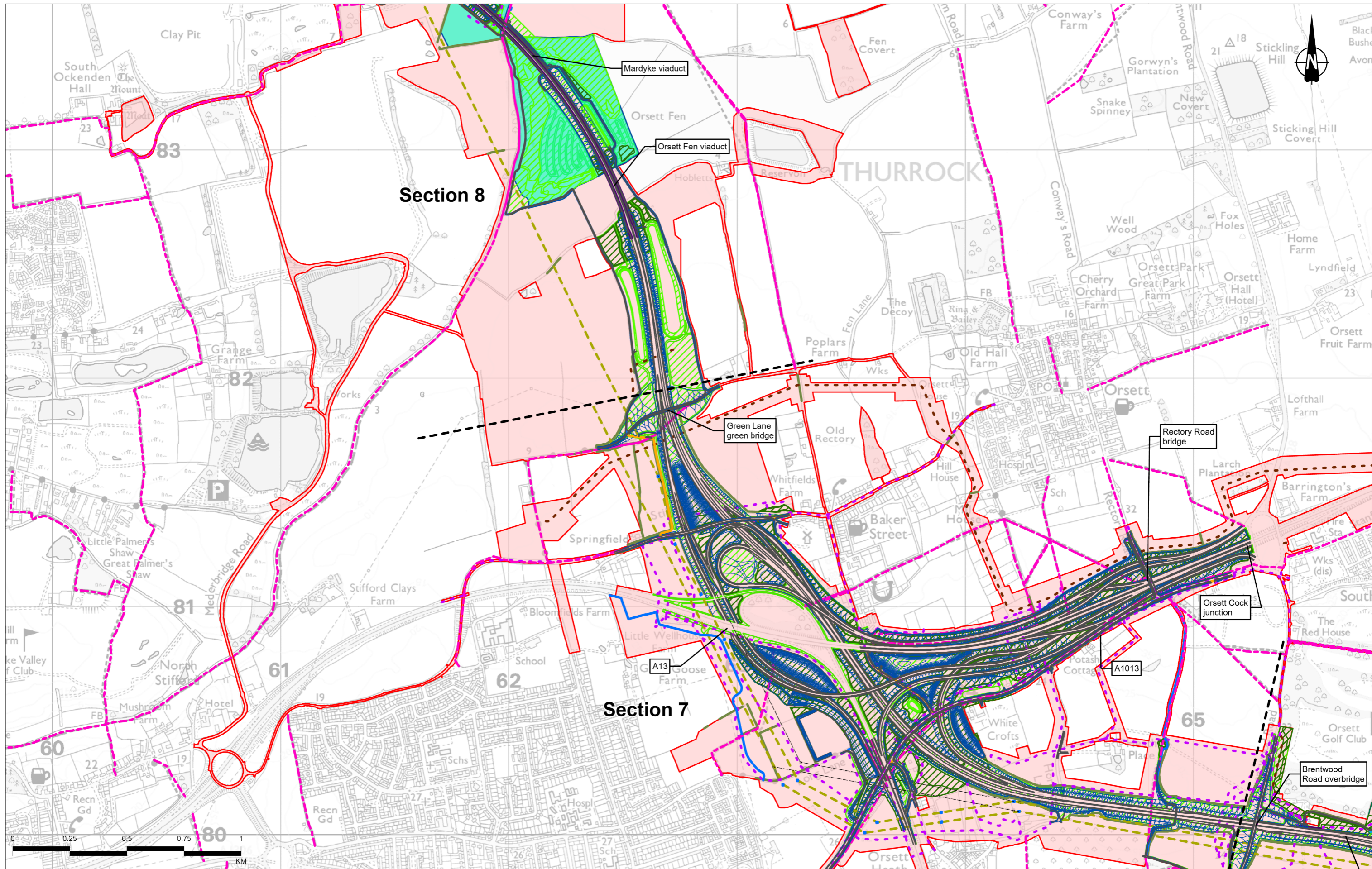

P01	S8	20/10/2022	DCO Application	SW	LN	BF
Rev	Status	Rev. Date	Purpose of revision	Drawn	Checked	Approved

Legend Order Limits Operational zones Existing Public Rights of Way Proposed Public Rights of Way and upgrades Pegasus crossing - new Signalled crossing - new Uncontrolled crossing - new Footpath - new Shared use route (pedestrian/cycle) Permissive pedestrian cycle route - new Bridleway - new Bridleway - upgrade Permissive bridleway - new Existing permissive bridleway resurfaced Shared use route (pedestrian/cycle/horse-riders) Diverted footpath/permissive bridleway use Byway - upgrade Proposed utility diversions Multi-utility networks - permanent alignment Existing overhead cables to be removed Modified or new HV tower Existing HV tower to be removed Overhead electricity works - permanent alignment Gas networks - permanent alignment Proposed acoustic barrier Main river diversion Ordinary watercourse/ditch diversion Proposed hedgerow Flood compensation area Proposed grassland planting Proposed woodland planting Proposed Ancient Woodland mitigation planting Proposed Nitrogen deposition compensation planting Current Alignment (DR3.3D) Alignment Earthworks

Client: national highways

Project: LOWER THAMES CROSSING

Status	DCO APPLICATION	Original Size	A3	Revision	P01
Application Document Number	TR010032/APP/6.2	Scale	1:15,000		
Drawing Title	Figure 2.2 - Project proposals				
Page 7 of 11					
Drawing Number	HE540039-CJV-EGN-SZP_EGNE00000000-DR-LE-50002				

Z:\Environment\Environmental Statement\02_Protect\Project Description\HE540039-CJV-EGN-SZP_EGNE00000000-DR-LE-50002 - 2_2_apr

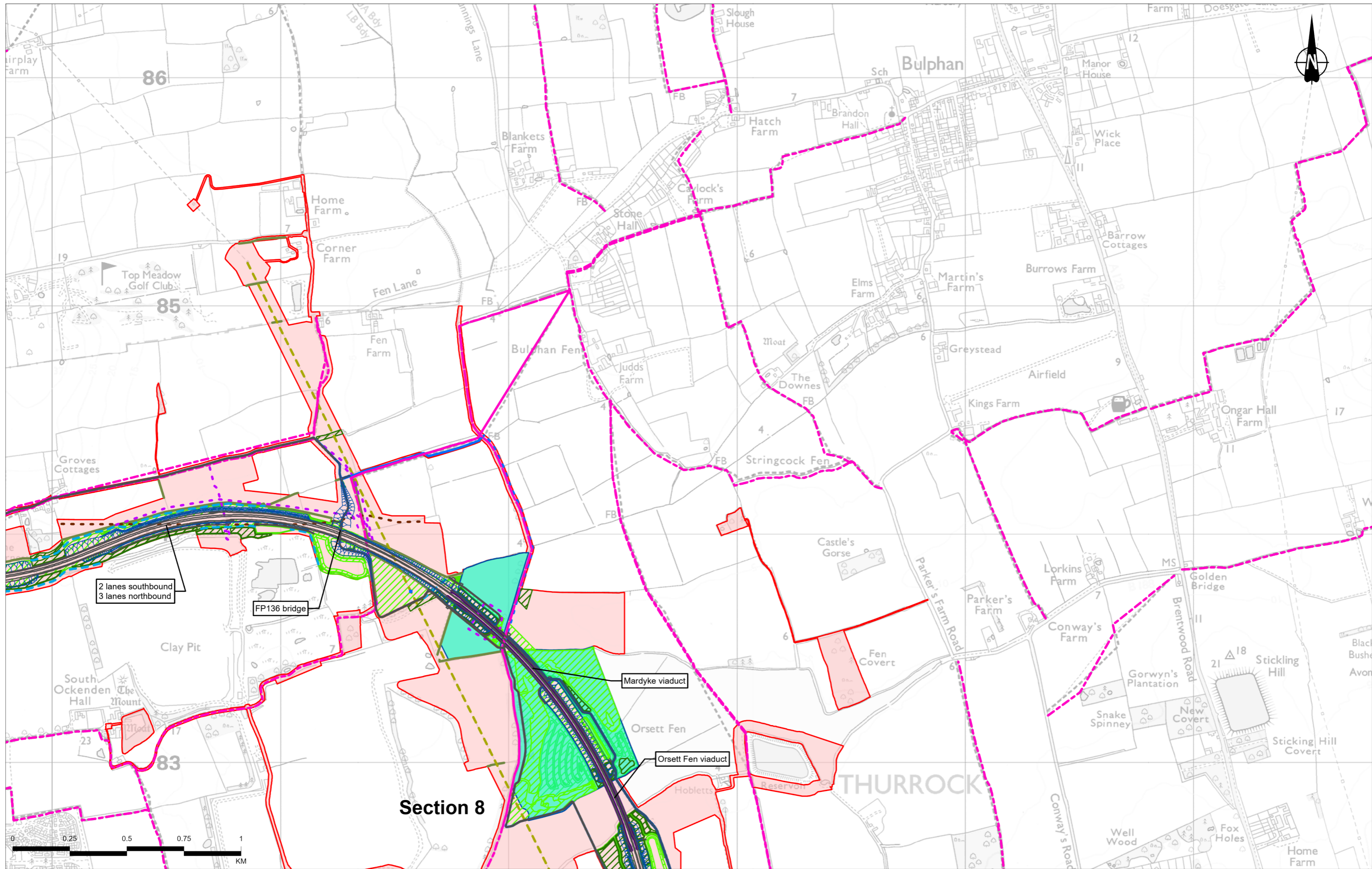

P01	S8	20/10/2022	DCO Application	SW	LN	BF
Rev	Status	Rev. Date	Purpose of revision	Drawn	Checked	Approved

Legend Order Limits Operational zones Existing Public Rights of Way Proposed Public Rights of Way and upgrades Pegasus crossing - new Signalled crossing - new Uncontrolled crossing - new Footpath - new Shared use route (pedestrian/cycle) Permissive pedestrian cycle route - new Bridleway - new Bridleway - upgrade Permissive bridleway - new Existing permissive bridleway resurfaced Shared use route (pedestrian/cycle/horse-riders) Diverted footpath/permissive bridleway use Byway - upgrade Proposed utility diversions Multi-utility networks - permanent alignment Existing overhead cables to be removed Modified or new HV tower Existing HV tower to be removed Overhead electricity works - permanent alignment Gas networks - permanent alignment Proposed acoustic barrier Main river diversion Ordinary watercourse/ditch diversion Proposed hedgerow Flood compensation area Proposed grassland planting Proposed woodland planting Proposed Ancient Woodland mitigation planting Proposed Nitrogen deposition compensation planting Current Alignment (DR3.3D) Alignment Earthworks

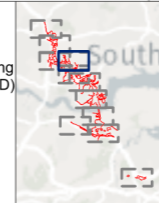

Client: national highways

Project: LOWER THAMES CROSSING

Status	DCO APPLICATION	Original Size	A3	Revision	P01
Application Document Number	TR010032/APP/6.2	Scale	1:15,000		
Drawing Title	Figure 2.2 - Project proposals				
Page 8 of 11					
Drawing Number	HE540039-CJV-EGN-SZP_EGNE00000000-DR-LE-50002				

Z:\Environment\Environmental Statement\02_Project Description\HE540039-CJV-EGN-SZP_EGNE00000000-DR-LE-50002 - 2_2_apr

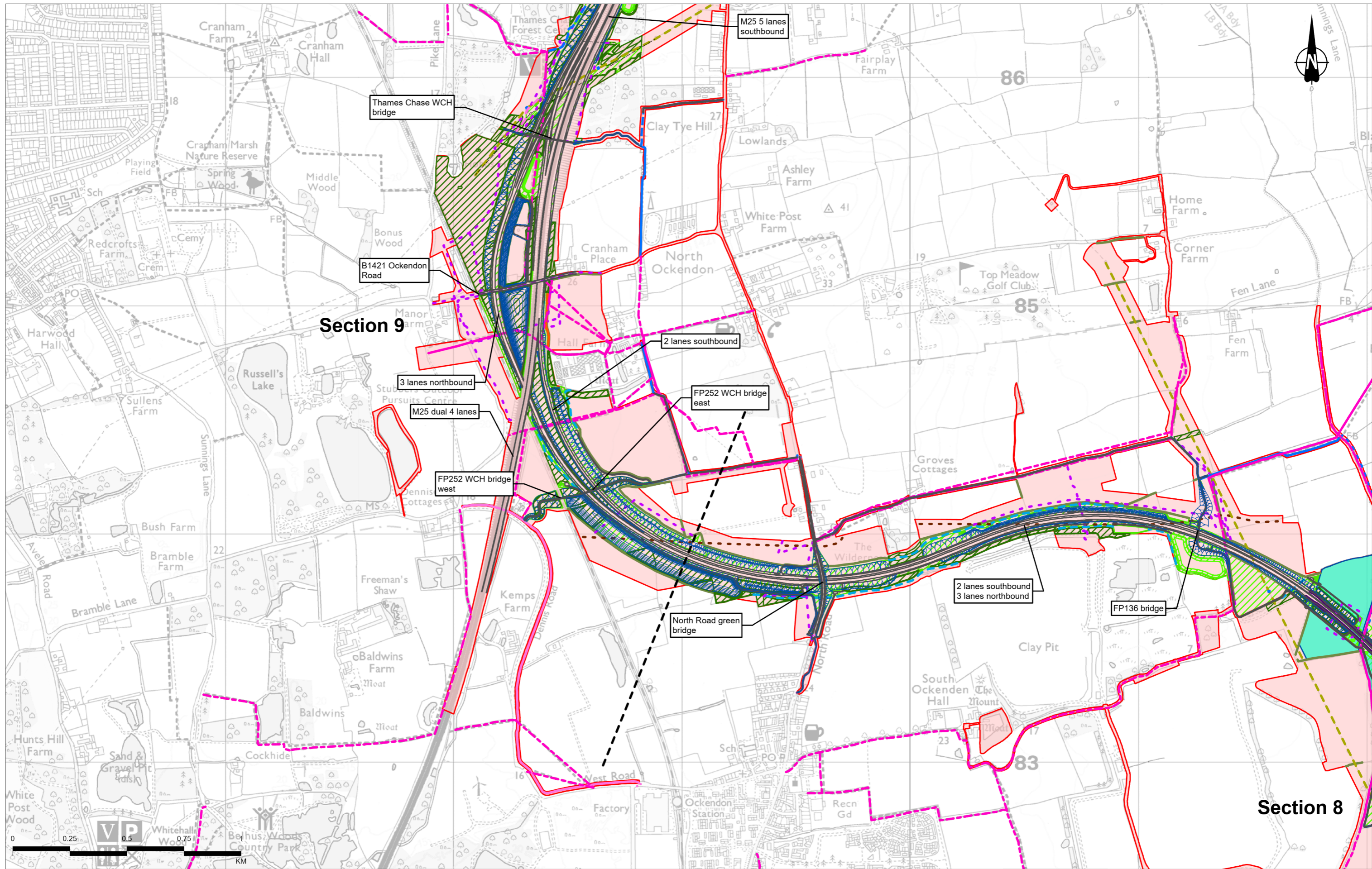

Section 9

Section 8

Legend		
Order Limits	Uncontrolled crossing - new	Bridleway - upgrade
Operational zones	Footpath - new	Permissive bridleway - new
Existing Public Rights of Way	Shared use route (pedestrian/cycle)	Existing permissive bridleway resurfaced
Proposed Public Rights of Way and upgrades	Permissive pedestrian cycle route - new	Proposed utility diversions
Pegasus crossing - new	Bridleway - new	Multi-utility networks - permanent alignment
Signalised crossing - new		Existing overhead cables to be removed
		Modified or new HV tower
		Existing HV tower to be removed
		Overhead electricity works - permanent alignment
		Gas networks - permanent alignment
		Proposed acoustic barrier
		Main river diversion
		Ordinary watercourse/ditch diversion
		Proposed hedgerow
		Flood compensation area
		Proposed grassland planting
		Proposed woodland planting
		Proposed Ancient Woodland mitigation planting
		Proposed Nitrogen deposition compensation planting
		Current Alignment (DR3.3D)
		Alignment
		Earthworks

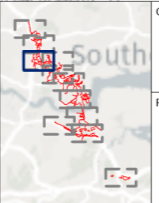

Client: national highways

Project: LOWER THAMES CROSSING

Status	DCO APPLICATION	Original Size	A3	Revision	P01
Application Document Number	TR010032/APP/6.2	Scale	1:15,000		
Drawing Title	Figure 2.2 - Project proposals				
	Page 9 of 11				
Drawing Number	HE540039-CJV-EGN-SZP_EGNE0000000-DR-LE-50002				

Contains Ordnance Survey data. © Crown copyright and database rights 2022. Ordnance Survey 100030649. Z:\Environment\Environmental Statement\02_Project Description\HE540039-CJV-EGN-SZP_EGNE0000000-DR-LE-50002 - 2_2_apr

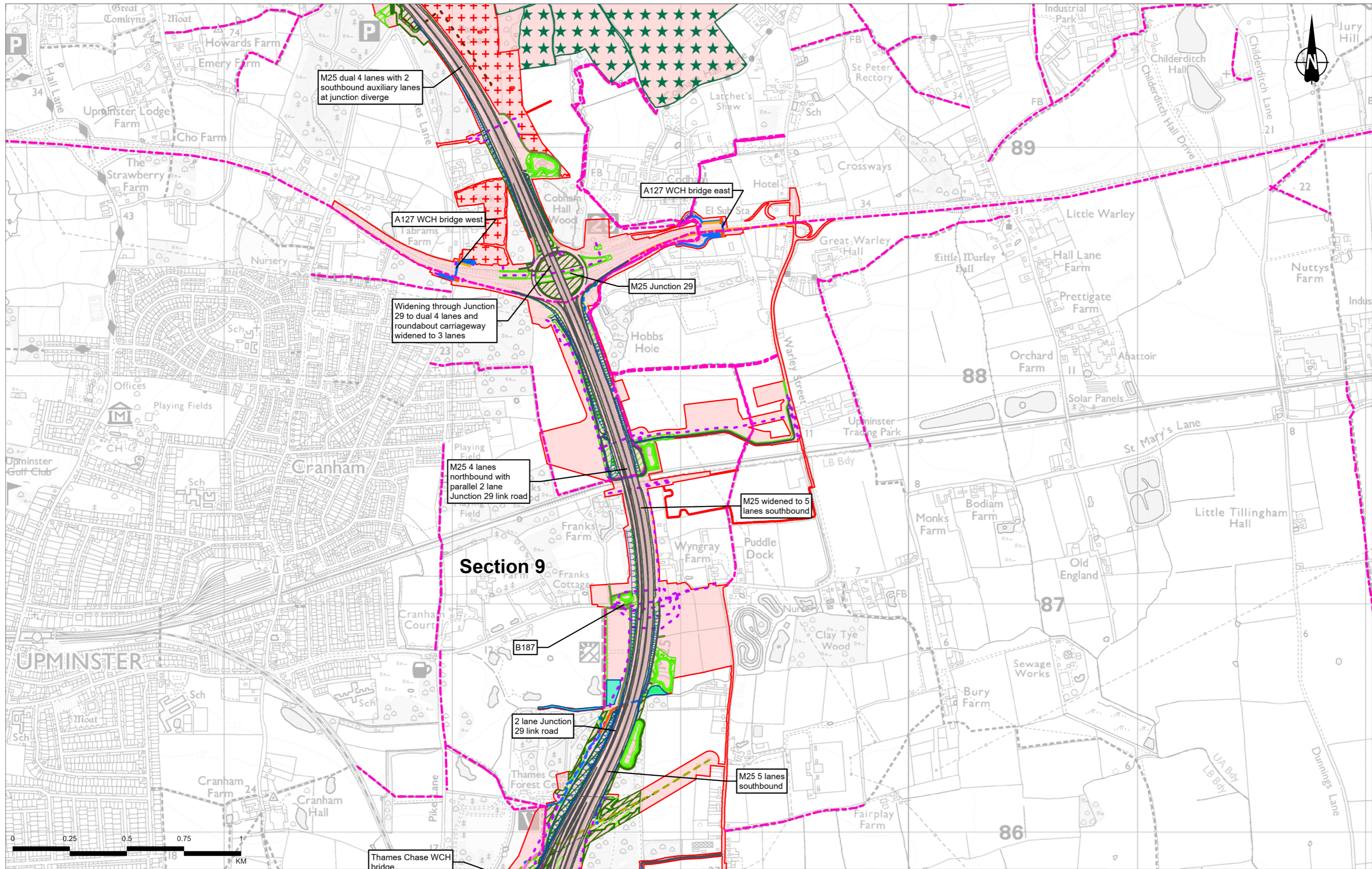

Contains Ordnance Survey data © Crown copyright and database rights 2022. Ordnance Survey 100030649

P01	S8	20/10/2022	DCO Application	SW	LN	BF
Rev	Status	Rev. Date	Purpose of revision	Drawn	Checked	Approved

Legend	Order Limits	Operational zones	Existing Public Rights of Way	Proposed Public Rights of Way and upgrades	Pegasus crossing - new	Signalised crossing - new	Uncontrolled crossing - new	Footpath - new	Shared use route (pedestrian/cycle)	Permissive pedestrian cycle route - new	Bridleway - new	Bridleway - upgrade	Permissive bridleway - new	Existing permissive bridleway resurfaced	Shared use route (pedestrian/cycle/horse-riders)	Multi-utility networks - permanent alignment	Diverted footpath/ permissive bridleway use	Byway - upgrade	Proposed utility diversions	Existing overhead cables to be removed	Modified or new HV tower	Existing HV tower to be removed	Overhead electricity works - permanent alignment	Gas networks - permanent alignment	Proposed acoustic barrier	Main river diversion	Ordinary watercourse/ ditch diversion	Proposed hedgerow	Flood compensation area	Proposed grassland planting	Proposed woodland planting	Proposed Ancient Woodland mitigation planting	Proposed Nitrogen deposition compensation planting	Current Alignment (DR3.3D)	Alignment	Earthworks
---------------	--------------	-------------------	-------------------------------	---	------------------------	---------------------------	-----------------------------	----------------	-------------------------------------	---	-----------------	---------------------	----------------------------	--	--	--	---	-----------------	-----------------------------	--	--------------------------	---------------------------------	--	------------------------------------	---------------------------	----------------------	---------------------------------------	-------------------	-------------------------	-----------------------------	----------------------------	---	--	----------------------------	-----------	------------

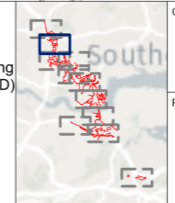

Client: national highways

Project: LOWER THAMES CROSSING

Status	DCO APPLICATION	Original Size	A3	Revision	P01
Application Document Number	TR010032/APP/6.2	Scale	1:15,000		
Drawing Title	Figure 2.2 - Project proposals				
Page 10 of 11					
Drawing Number	HE540039-CJV-EGN-SZP_EGNE0000000-DR-LE-50002				

Z:\Environment\Environmental Statement\02. Project Description\HE540039-CJV-EGN-SZP_EGNE0000000-DR-LE-50002 - 2_2 apr

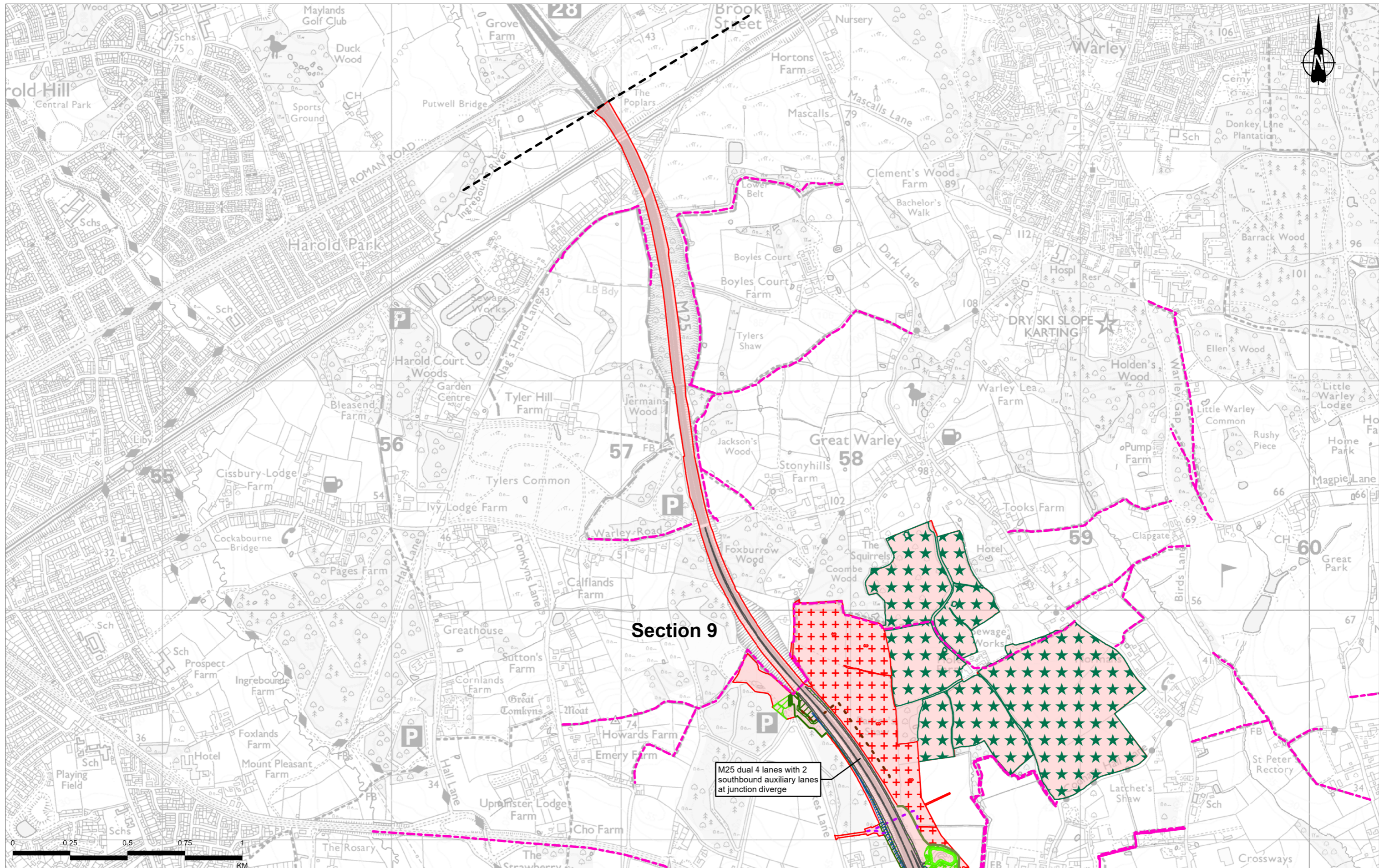

Section 9

M25 dual 4 lanes with 2 southbound auxiliary lanes at junction diverge

<p>Legend</p> <ul style="list-style-type: none"> Order Limits Operational zones Existing Public Rights of Way Proposed Public Rights of Way and upgrades Pegasus crossing - new Signalised crossing - new Uncontrolled crossing - new Footpath - new Shared use route (pedestrian/cycle) Permissive pedestrian cycle route - new Bridleway - upgrade Permissive bridleway - new Existing permissive bridleway resurfaced (pedestrian/cycle/horse-riders) Bridleway - new Diverted footpath/ permissive bridleway use Byway - upgrade Proposed utility diversions Multi-utility networks - permanent alignment Existing overhead cables to be removed Modified or new HV tower Existing HV tower to be removed Overhead electricity works - permanent alignment Gas networks - permanent alignment Proposed acoustic barrier Main river diversion Ordinary watercourse/ ditch diversion Proposed hedgerow Flood compensation area Proposed grassland planting Proposed woodland planting Proposed Ancient Woodland mitigation planting Proposed Nitrogen deposition compensation planting Current Alignment (DR3.3D) Alignment Earthworks 		<p>Client</p> <p>Project</p> <p>LOWER THAMES CROSSING</p>	<p>Status</p> <p>DCO APPLICATION</p> <p>Application Document Number</p> <p>TR010032/APP/6.2</p> <p>Drawing Title</p> <p>Figure 2.2 - Project proposals</p> <p>Page 11 of 11</p> <p>Drawing Number</p> <p>HE540039-CJV-EGN-SZP_EGNE00000000-DR-LE-50002</p>	<p>Original Size</p> <p>A3</p> <p>Revision</p> <p>P01</p> <p>Scale</p> <p>1:15,000</p>
---	--	--	--	--

Z:\Environment\Environmental Statement\02_Protect Description\HE540039-CJV-EGN-SZP_EGNE00000000-DR-LE-50002 - 2_2_apr

If you need help accessing this or any other National Highways information, please call **0300 123 5000** and we will help you.

© Crown copyright 2022.

You may re-use this information (not including logos) free of charge in any format or medium, under the terms of the Open Government Licence. To view this licence:

visit www.nationalarchives.gov.uk/doc/open-government-licence/

write to the **Information Policy Team, The National Archives, Kew, London TW9 4DU**, or email psi@nationalarchives.gsi.gov.uk.

Mapping (where present): © Crown copyright and database rights 2022 OS 100030649. You are permitted to use this data solely to enable you to respond to, or interact with, the organisation that provided you with the data. You are not permitted to copy, sub-license, distribute or sell any of this data to third parties in any form.

If you have any enquiries about this publication email info@nationalhighways.co.uk or call **0300 123 5000***.

*Calls to 03 numbers cost no more than a national rate call to an 01 or 02 number and must count towards any inclusive minutes in the same way as 01 and 02 calls. These rules apply to calls from any type of line including mobile, BT, other fixed line or payphone. Calls may be recorded or monitored.

Printed on paper from well-managed forests and other controlled sources when issued directly by National Highways.

Registered office Bridge House, 1 Walnut Tree Close, Guildford GU1 4LZ

National Highways Company Limited registered in England and Wales number 09346363